

MANDATORY DISCLOSURE

ANNEXURE – 10 (APH)

10.1 Name of the Institution **PRESIDENCY COLLEGE, BERHAMPUR**

Address of the Institution **SIHALA ROAD, KONISI**

City & Pin Code **BERHAMPUR - 761008**

State/ UT **ODISHA**

Phone number with STD Code **+91- 9437959555 / 9437060621**

FAX number with STD Code **0680-2221410**

Email **presidencymail@gmail.com**

Website **www.collegepresidency.com**



10.2 Name and Address of the Trust **SRINIBAS EDUCATIONAL TRUST**

Address of the Organization | **ANATA NAGAR, 2ND LANE, BERHAMPUR – 760005, ODISHA**

E-Mail | chairmanmail@gmail.com

10.3 Name of the Principal | **(PROF.)DR. SRINIBAS MAHAPATRO**

Address of the Principal | **RAMA HARI NAGAR, 2ND LANE, BERHAMPUR**

Phone number with STD code | **+91-9437060621**

FAX number with STD code | **-**



Email | srinibnasmail@gmail.com

| 10.4 | Governing Board Members | Designation |
|-------------|--|--------------------|
| | Mrs. S. Mahapatro Social Activist | Chairman |
| | Dr. Srinibas Mahapatro Academician | Principal |
| | Dr. Sarat Kumar Padhy Academician | Director |
| | Ms. Susri S. Mahapatro Trustee | Member |
| | Er. Nikunja Bihari Dash Trustee | Member |
| | Dr.S. Saloni Mahapatro Trustee | Member |

| | | |
|--|---|--|
| | Mr. J. S. Prusty Industrialist | Member |
| | Mr. Rajeswar Jena Associate Professor Staff Representative- Male | Member |
| | Smt. Diptimayee Dash, Associate Professor, Staff Representative – Female | Member |
| | Nominee of ERO, AICTE | Member |
| | Nominee of the State Govt. | Member |
| | Frequency of Board Meetings & Date of Last Meeting | Minimum 2 meetings in a year – Last meeting held on 18 th December 2019 |

ORGANIZATIONAL STRUCTURE OF PRESIDENCY COLLEGE

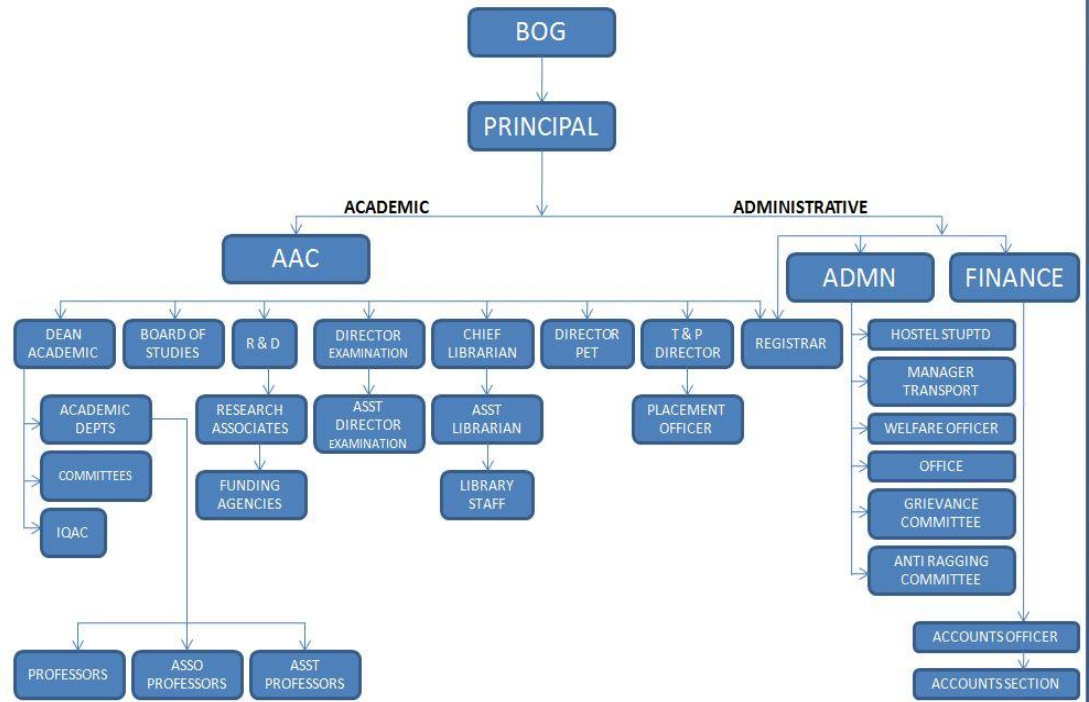

A
Mem

Dr K.C.Das
Professor-Emer
Economics & Li
Science.
Brahmapur Univ

Dr.Manoj Pattna
Dept. of Comm
Gopalpur Colle
Gopalpur

Dr. Prushottam
Dept. of Econo
Ganjam College
Odisha

Dr. Manas Acharya
Dept. of English
S.B.P. Mahavidlaaya,
Ganjam, Odisha

Dr. Manoj Dash
Dept. of Mgt.
Khallikote University

Dr. Lalit Mohan Patnaik
Dept. of Commerce
H.C.Auto.College

Dr Pitambar Bishoyi
HOD - IRPM
Gopalpur College,
Gopalpur

Members

Dr. B.P.Ratha
Prof. IRPM (Rtd.)
Brahmapur University

Members

Members

Dr. D. D. Choudhury
Prof. Economics (Rtd.)
Brahmapur University

Members

Members

Dr. K.C.Rout
Prof. Commerce (Rtd.)
Brahmapur University

Members

Members

Dr. Jaganatha Panda
Prof. Commerce (Rtd.)
Brahmapur University

Members

Frequency of Meetings
& Date of last meeting

Advisory Board - 2 meetings in a year, - Last meeting held on **21st December 2019**
Academic Council Board - 3 meetings in a year - Last meeting held on **29th November 2019**

Organizational Chart and Processes

| | | |
|--|---|--|
| | <p>Student feedback mechanism on Institutional Governance / faculty Performance</p> | <p>The college maintains a perfect system to maintain students feed back mechanism for implementing in the administrative policy of the college. We have a healthy, professional, transparent and unbiased system on the subject. On every quarter students feedback collected in different format and presented graphically in specific meetings of the council. With due importance upon this aspect; decisions are generally made in the council. In addition, students can give their feedback on institutional governance in different areas of administration.</p> <p>Student Feedback on Faculty Performance</p> <ol style="list-style-type: none"> 1. Knowledge Base 2. Ability Explain 3. Pedagogy/Methodology 4. Creating Interest in the Subject 5. Handling Class Discipline 6. Response to Queries 7. Faculty Effort on Value Addition 8. Attitude towards Students <p>Student Feedback on Institutional Governance</p> <ol style="list-style-type: none"> 1. Relevance of the Courses Offered 2. Consistency in Efforts towards Academic Development 3. Transparency in Student related Policies (Academic & Non-Academic) 4. Adequacy in Infrastructural Support and Amenities 5. Confidence in the Management |
| | | |

OMBUDSMAN: Prof. (Dr.) S. Mahapatro, Professor (M-9040560621)

Grievance Redressal Committee Members:

1. **Prof (Dr.) Srinibas Mahapatro** (M- 9040560621)
2. **Dr.S.K.Padhy** (M- 9497959555)
3. **Dr.B.B.Patro** (M- 8895730989)
4. **Mr.Rajeswar Jena** (M- 7077704147)
5. **Mr.Sai Kishore Padhi** (M- 9438148928)

The grievance redressal mechanism for faculty, staff and students is well defined and operates as follows:

1. For Faculty –

Faculty members bring their grievances to the notice of the Director through the Dean. Director inquires about the grievances and if needed brings it also to the notice of the Chairman of the Board of Governors.

2. For Staff –

The Staff grievance is referred through the sectional heads to the Administrative Officer. The matter is sometimes referred to the Director.

3. For Students –

Students refer the grievances linked to Academic and Non-Academic to Dean . The grievances related to the area activities are represented to the concerned Area Chairs. In case of major grievances, students may also approach the Director for necessary action.

Sample Format Grievance for Students

Name
Program
Roll No.

Kindly indicate the type of grievance(s) by putting a tick mark in the appropriate box.

Type of Grievance

1. Academic

Faculty
Course
Evaluation
Library
Computer Cell

2. Non-Academic

Infrastructural Support inside Class Rooms
Hostel
Mess
Non-Teaching Staff
Transport Facilities
Medical Facilities
Recreational Facilities
Cleanliness inside Washrooms /Toilets
Common Rooms
Sexual Harassment

Grievance Details -

.....
.....
.....
.....
.....

DATE

SIGNATURE

Sample Format Grievance for Faculty Members

Name
Designation
Area

Kindly indicate the type of grievance(s) by putting a tick mark in the appropriate box.

Type of Grievance

- Salary & Compensatory Benefits
- Timing
- Leave Provision
- Teaching Load
- Career Enhancement Support
- Infrastructural Support
- Messing Facilities
- Accommodation
- Recreational Facilities
- Cleanliness inside Washrooms/Toilets
- Difference in the Peer Group/with Seniors
- Behavioural issues with Support Staff
- Sexual Harassment
- Any Other (Specify)

Grievance Details

.....
.....
.....
.....
.....

DATE

SIGNATURE

ALL INDIA COUNCIL FOR TECHNICAL EDUCATION
New Delhi
NOTIFICATION
Dated 01-07-2009

Sub: Prevention and prohibition of Ragging in technical Institutions, Universities including Deemed to be Universities imparting technical education.

F.No.37-3/Legal/AICTE/2009 – In exercise of the powers conferred under Section 23 read with Section 10 (b), (g), (p) and (q) of AICTE Act, 1987, the All India Council for Technical Education, hereby makes the following Regulations:-

1. Short title and commencement

These Regulations may be called the All India Council for Technical Education (Prevention and Prohibition of Ragging in Technical Institutions, Universities including Deemed to be Universities imparting technical education) Regulations 2009

2. They shall come into force on the date of the notification.

3. Objectives

In view of the directions of the Hon'ble Supreme Court in SLP No. 24295 of 2006 dated 16-05-2007 and in Civil Appeal number 887 of 2009, dated 08-05-2009 to prohibit, prevent and eliminate the scourge of ragging including any conduct by any student or students whether by words spoken or written or by an act which has the effect of teasing, treating or handling with rudeness a fresher or any other student, or indulging in rowdy or undisciplined activities by any student or students which causes or is likely to cause annoyance, hardship or psychological harm or to raise fear or apprehension thereof in any fresher or any other student or asking any student to do any act which such student will not in the ordinary course do and which has the effect of causing or generating a sense of shame, or torment or embarrassment so as to adversely affect the physique or psyche of such fresher or any other student, with or without an intent to derive a sadistic pleasure or showing off power, authority or superiority by a student over any fresher or any other student, in all higher education institutions in the country, and thereby, to provide for the healthy development, physically and psychologically, of all students, the All India Council for Technical Education, (AICTE) brings forth these Regulations.

Anti Ragging Committee

| NAME OF THE MEMBER | PROFESSION | MOBILE NO. |
|----------------------------|-----------------|------------|
| Dr. Srinibas Mahapatro | Teaching | 9437060621 |
| Mr. Bhagaban Pradhan | Press Reporter | 9861450891 |
| Mr. Jayadev Das | Politics | 9668093755 |
| Mrs. Kajol Patro | Politics | 9937555511 |
| Dr. Debadutta Choudhury | Teaching | 9178991574 |
| Mr. Deepak Kumar Choudhury | Teaching | 9692205586 |
| Mr. Rajeswar Jena | Teaching | 9438430230 |
| Mrs. Gitanjali Sahu | Teaching | 8658213310 |
| Mrs. Snehalata Sahu | Teaching | 9438429966 |
| Mr. Ajaya Kumar Swain | Non-teaching | 9437877907 |
| Ms. S.Sarita | Non-teaching | 8280239225 |
| Dr. Sarat K Padhy | Social Activist | 9437166111 |
| Mr. Santosh Kumar Sahu | Business | 7377455701 |
| Mr. S.Santosh Patro | Business | 7008850830 |
| Ms. Puspanjali Sahu | Student | 7789972927 |
| Ms. Sushmita Behera | Student | 7978139808 |

INTERNAL COMPLAINTS COMMITTEE AGAINST SEXUAL HARASSMENT AT WORKPLACE

Sexual Harassment is a punishable offence. To provide protection against sexual harassment of women at workplace and for prevention and redressal of complaints of sexual harassment, an Internal Complaints Committee has been constituted as per the provisions of the Sexual Harassment of Women at Workplace (Prevention, Prohibition and Redressal) Act, 2013, In case of any such complaints, contact the following members.

Members of Internal Sexual Harassment Complaints Committee

| Name | E-mail | Phone |
|---------------------------------------|--|----------------|
| Prof. (Dr.) Srinibas Mahapatro | presidencymail@gmail.com | +91-9437060621 |
| Dr. S. K. Padhy | sarat.presidency@gmail.com | +91-9437959555 |
| Dr. B.B.Patro | presidencymail@gmail.com | +91-9040560621 |
| Mr. Rajeswar Jena | rajesh.presidency@gmail.com | +91-9437282263 |
| Mr. Sai Kishore Padhi | presidencymail@gmail.com | +91-9861122721 |
| Ms. Usha Rani Sahu | presidencymail@gmail.com | +91-9178165343 |

ESTABLISHMENT OF COMMITTEE FOR SC & ST :

The college constituted a committee for SC/ST with the following members:

| Name | E-mail | Phone |
|------------------------------|--|----------------|
| Dr. S. K. Padhy | sarat.presidency@gmail.com | +91-9437959555 |
| Mr. Rajeswar Jena | rajesh.presidency@gmail.com | +91-7008651472 |
| Mr. Sai Kishore Padhi | presidencymail@gmail.com | +91-9437100619 |
| Ms. Usha Rani Sahu | presidencymail@gmail.com | +91-9178165343 |

Internal Quality Assurance Cell

The quality assurance cell of the college plays a vital role for regular assessment and Development of quality education, training & placement. It's a continues process to assess various quality related activities round the year and bring regular changes to achieve the best in all fronts. This cell is headed by Prof. (Dr.) S. Mahapatro with other members such as Dr.Sarat Kumar Padhy, Mr. Rajeswar Jena, Mr.Sai Kishore Padhi and Ms. Usha Rani Sahu.

10.5

Programmes

Name of the Programmes

POST GRADUATE DIPLOMA IN MANAGEMENT

No. of Seats

120

Duration

2 Years (Four Semesters)

Admission Details since 2009-10

Refer the table below

| Year wise selection Intake/ Year wise Actual Admissions/ % Students passed with First Class/ Students Placed | Sl. No. | Program | Academic Year | Year Wise Selection Intake | Year Wise Actual Admission | Year Wise Student Graduated | % Students Passed With First Class | % Students Passed With Second Class |
|--|---------|---------|---------------|----------------------------|----------------------------|-----------------------------|------------------------------------|-------------------------------------|
| | 1 | PGDM | 2009-10 | 60 | 37 | 20 | 54 | 0 |
| | | | 2010-11 | 120 | 64 | 19 | 30 | 0 |
| | | | 2011-12 | 120 | 49 | 24 | 49 | 0 |
| | | | 2012-13 | 120 | 42 | 16 | 38 | 0 |
| | | | 2013-14 | 120 | 46 | 12 | 26 | 0 |
| | | | 2014-15 | 120 | 43 | 12 | 28 | 00 |
| | | | 2015-16 | 120 | 43 | 27 | 63 | 0 |
| | | | 2016-17 | 120 | 44 | 29 | 66 | 0 |
| | | | 2017-18 | 120 | 99 | 68 | 69 | 0 |
| | | | 2018-19 | 120 | 114 | YET TO BE DECLARED | | |
| | | | 2019-20 | 120 | 119 | YET TO BE DECLARED | | |

| | |
|------|--|
| Fees | PGDM : 1,70,000/- For 2 years to be paid in Four installments such as (a) During Admission (b) In the Month of December (c) In the Month of July (d) In the Month of December Next Year. |
|------|--|

| | |
|----------------------|-----|
| Placement Facilities | Yes |
|----------------------|-----|

| Campus Placements of Last Three Years | Year | Company Offered Final Placement | Student Placed | Minimum Salary % | Maximum Salary % | Average Salary % |
|---------------------------------------|---------|---------------------------------|----------------|------------------|------------------|------------------|
| | 2016-17 | 26 | 90 | 1.9 | 2.5 | 2.3 |
| | 2017-18 | 51 | 75 | 1.9 | 2.5 | 2.3 |
| | 2018-19 | 08 | 75 | 2.0 | 2.5 | 2.3 |

| Pernment Faculty | Sl. No. | Faculty | Designation |
|------------------|---------|-------------------------------|---------------------|
| | 1. | Prof.(Dr.).Srinibas Mahapatra | Principal |
| | 2. | Dr. Sarat Kumar Padhy | Professor |
| | 3. | Mr. Rajeswar Jena | Associate Professor |
| | 4. | Mrs. Gitanjali Sahu | Associate Professor |
| | 5. | Dr. Bibhuti Bhusan Patro | Associate Professor |
| | 6. | Mr. Saikishore Padhy | Associate Professor |
| | 7. | Mr. Pinaki Bhusan Nayak | Associate Professor |
| | 8. | Mrs.Snehalata Sahu | Associate Professor |
| | 9. | Mr. Prasant Kumar Patro | Associate Professor |
| | 10. | Ms. Usha Rani Sahu | Associate Professor |
| | 11. | Mrs. Diptimayee Tripathy | Asst. Professor |
| | 12. | Ms. Subhashree Sahu | Asst. Professor |
| | 13. | Ms. Phalguni Das | Asst. Professor |
| | 14. | Ms. B. Pranathi Patro | Asst. Professor |
| | 15. | Ms. Susree Seetal Mahapatro | Asst. Professor |
| | 16. | Mr. Rama Sahu | Asst. Professor |
| | 17. | Mr. Deeptimayee Dash | Asst. Professor |

| Name of Guest / Adjunct Faculty | Sl.No. | Name Of The Faculty | Designation |
|---------------------------------|--------|---------------------------|---------------------------|
| | 01 | DR. D.V.GIRI | PROF. IRPM-BU (RETD.) |
| | 02 | DR. SUBHAS CHANDRA PARIDA | PROF. IRPM-BU (RETD.) |
| | 03 | DR. B.P.RATHA | PROF. IRPM-BU (RETD.) |
| | 04 | DR. D.D. CHOUDHURY | PROF. ECONOMICS (RETD.) |
| | 05 | DR. K.C.ROUT | PROF. COMMERCE-BU (RETD.) |
| | 06 | DR. JAGANATHA PANDA | PROF. COMMERCE-BU (RETD.) |

| | |
|-----------------------|--------|
| Faculty Student Ratio | 20 : 1 |
|-----------------------|--------|

| No. of. Faculty employed & left during the last three years | Year | No. of. Faculty employed | No. of. Faculty left |
|---|-----------|--------------------------|----------------------|
| | | | |
| | 2018-2019 | NIL | NIL |
| | 2019-2020 | NIL | NIL |
| | 2020-2021 | 5 | 5 |

| | | |
|-------------------------------|---|---|
| NAME | Prof.(Dr.) S. Mahapatro |  |
| DOB | 18-06-1960 | |
| FAX number with STD code | 0680-2221410 | |
| Email | srinibasmail@gmail.com | |
| Education Qualification | M.Com, M.Phil. MBA, LLB, Ph.D, PGDMM, CS(I) , AMD(W Germany) | |
| Field of specialization | Finance & Marketing | |
| Work Experience in year | Teaching – 35+ Years | |
| Paper Published | 18 | |
| Research/ Project carried out | 7 | |

Profile of the Director

| | | |
|-------------------------|----------------------------|--|
| NAME | DR. Sarat Kumar Padhy |  |
| DOB | 09-06-1970 | |
| Adhar No. | 337553144286 | |
| Mobile No. | 9437959555 | |
| Email | sarat.presidency@gmail.com | |
| Education Qualification | MBA, LLB & Ph.D. (HRM) | |
| Field of specialization | HR & Marketing | |
| Work Experience in year | Teaching – 25 | |
| Paper Published | 66 | |

Profile of Faculties

IN TEACHING



Prof. (Dr.) Srinibas Mahapatro,
ID:1-2088839737, (M.Com, MBA, LLB, Ph.D)
Specilization. Finance, Exp. 30 Years
Desgn.- Principal, Date of Birth- 18.06.1960.



Prof.(Dr) S K Padhy, ID:1-451750807(M.A, MBA,LLB, Ph.D)
Specilization. HR & Mkt., Exp. 20 Years
Desgn.- Professor, Date of Birth-09.06.1970.



Mr. Rajeswar Jena, ID: 1- 2508985523 (MCA,PGDIT, DCH)
Specilization- Infomation Tech. , Exp.15 Years
Desgn.- Asso.Prof., Date of Birth-20.05.1978.



Dr. Bibhuti Bhusani Patro ID:1-7486995424, (MA-Eco., MBA)
Specilization- Infomation Tech., Exp.09 Years
Desgn.- Asso.Prof., Date of Birth- 01.07.1970.



Mr Pinaki Bhusan Nayak , ID:1-7486995424, (MCA, M. Tech),
Specilization- Infomation Tech., Exp.09 Years
Desgn.- Asso.Prof., Date of Birth-23.06.1975.



Ms. Usha Rani Sahu, ID:1- 799192824, (MBA, B.lab. Sc.)
Specilization- Marketing, Exp. 08 Years
Desgn.- Asso.Prof., Date of Birth-01.06.1984.



Ms. Gitanjali Sahu, ID:1- 3588476158, (MSc., M.Tech)
Specilization- Infomation Tech., Exp. 08 Years
Desgn.- Asso.Prof., Date of Birth- 13.09.1982.



Mr. Prasant Ku. Patro, ID:1-801266920 (PGDM)
Specilization- HR & Finance Exp. 08 Years
Desgn.- Asso. Prof., Date of Birth-21.01.1987



Ms. S.L Sahu, ID:1- 481526015 (MBA, LLB)
Specilization- Marketing, Exp.- 07 Years
Desgn.- Asso.Prof., Date of Birth- 10.07.1987.



Mr. Sai Kishore Padhy, ID:1- 7486119250, (MBA)
Specilization- HR & Mkt., Exp.- 06 Years
Desgn.- Asso.Prof., Date of Birth- 23.06.1983



Ms. D.M Tripathy, ID: 1-7486119277 (MCA, M.Tech)
Specilization- Infomation Tech., Exp.- 05 Years
Desgn.- Asst. Professor, Date of Birth- 26.01.1991.



Ms. Diptimayee Dash, ID: 1-4739093128, (MBA, M.Com)
Specilization- Finance , Exp.- 03 Years
Desgn.- Asst. Professor, Date of Birth- 31.05.1995



Ms. Phalguni Dash, ID: 1- 7486634986, (MBA)
Specilization- HR & Mkt., Exp.- 02 Years
Desgn.- Asst. Professor, Date of Birth- 11.03.1994



Ms. B.Prananthi Ku Patro, ID: 1-7486995268, (MSc(CSc))
Specilization- Systems., Exp.- 02 Years
Desgn.- Asst. Professor, Date of Birth- 11.06.1996



Ms. Subhashree Sahu, ID: 1-7486506490, (M Com.)
Specilization- Finance, Exp.- 02 Years
Desgn.- Asst. Professor, Date of Birth-10.02.1997



Ms. Sushree Sital Mohapatro, ID: 1-7486724867 (MCA, MBA)
Specilization- Finance, Exp.- 02 Years,
Desgn.- Asst. Professor, Date of Birth- 17.07.1998,

10.8

Fees in rupees

Scholarships

Refund Policy

PGDM : 1,70,000/- For 2 years to be paid in Four installments such as (a) During Admission (b) In the Month of December (c) In the Month of July (d) In the Month of July Next Year.

Candidates securing 65% and above in aggregate marks throughout the career will get scholarship of Rs.40,000/- for both the Programs

Fees paid may be claimed for refund on application to the Admission Coordinator ; as per latest AICTE Regulations & guidelines.

| - No. of seats sanctioned - No. of students admitted - No. of applications received | Sl No. | Program | Year | Total Intake | Students Admitted | Total Students Obtained Degree | % of Students passed with First Class | % of students passed with Second Class |
|---|--------|---------|---------|--------------|-------------------|--------------------------------|---------------------------------------|--|
| | 1 | PGDM | 2009-10 | 60 | 37 | 20 | 54 | 0 |
| | | | 2010-11 | 120 | 64 | 19 | 30 | 0 |
| | | | 2011-12 | 120 | 49 | 24 | 49 | 0 |
| | | | 2012-13 | 120 | 42 | 16 | 38 | 0 |
| | | | 2013-14 | 120 | 46 | 12 | 26 | 0 |
| | | | 2014-15 | 120 | 43 | 12 | 28 | 00 |
| | | | 2015-16 | 120 | 43 | 27 | 63 | 0 |
| | | | 2016-17 | 120 | 44 | 29 | 66 | 0 |
| | | | 2017-18 | 120 | 99 | 68 | 69 | 0 |
| | | | 2018-19 | 120 | 114 | TO BE DECLARED | | |
| | | | 2019-20 | 120 | 119 | TO BE DECLARED | | |

| | | |
|-------|---|--|
| 10.10 | Admission Procedure / Admission Calendar | <p>WRITTEN TEST FOR ADMISSION</p> <ol style="list-style-type: none"> For CAT – Written Test conducted by IIM. For XAT – Written Test conducted by XLRI. For CMAT – Written Test conducted by AICTE. For MAT – Written Test conducted by AIMA. OJEE – Conducted By DHE GOVT. OF ODISHA GD & PI conducted by the Presidency College Berhampur Publication of Result within 15 days from the date of GD / PI. Admission within the date prescribed . |
| 10.11 | Criteria and Weightages for Admission | <ol style="list-style-type: none"> National Test – 100 Marks, Group Discussion – 50 Marks and Personal Interaction – 50 Marks, Total – 200 Marks. |
| | | <ol style="list-style-type: none"> No minimum level |
| | | <ol style="list-style-type: none"> CAT=59%, MAT=67%, CMAT=65%, XAT=45% |
| 10.12 | Information of Infrastructure and Other Resources | <ul style="list-style-type: none"> ❖ No. of Class Rooms – 11 (Size : 825 sqm.) ❖ No. of Tutorials Rooms – 04 (Size : 150 sqm.) ❖ No. of Computer Labs – 04 (Size : 330 102.3 sqm.) ❖ Central Examination Facility – Yes ❖ Barrier Free Environment – Yes ❖ Occupancy Certificate – Yes ❖ Fire & Safety Certificate – Yes ❖ Hostel Facilities – Yes for both Boys and Girls – 100% capacity |
| 10.13 | Library | <ul style="list-style-type: none"> ➤ No. of Library Books – 5306 ➤ No. of Titles – 619 ➤ No. of International Journals – 05 ➤ No. of National Journals – 46 ➤ E-Library Facilities – Yes, 3607 e-books available |
| 10.14 | Computing Facilities | <ul style="list-style-type: none"> ✓ Internet Bandwidth – 32 ✓ No. and configuration of systems – 120 – Core 2duo, 2GB RAM, 160GB HDD ✓ Total No. of System connected by LAN – 120 ✓ Total No. of Systems connected by WAN - 120 ✓ Major Software Packages available - Windows 7, 10, Unbent, Cent OS, MS-Office, Visual Studio, ✓ Special purpose facilities available – Language Lab, E-Library, Automated Examination ✓ System, Grievance Online System, E-Notice Board, Digital Library, ✓ Compliance of the NAD – Yes |

10.15 List of Facilities available

Games , Sports & Extra Curricular Activities – Yes

Soft Skills Development Facilities – Yes

10.16 Teaching learning process

Games
&
Sports
Facilities

Teaching Learning Process –

- ❖ Curricular & Syllabus for PGDM Program – Review done in every three months and changes made accordingly.
- ❖ Academic Calendar for the Students – Yes Given on the date of reporting
- ❖ Academic Time Table – Given in the beginning of the Semester
- ❖ Students' Assessment of Faculty and System – Yes, Done in each and every Term before the End Term Examination.
- ❖ Title of the Course – PGDM
- ❖ Curricular & Syllabi – Dedicated Committee to Finalize.
- ❖ Teaching Pedagogy – Mostly Application, Project and Case Study oriented

10.17 Enrollment of the Students of last 2 years

PGDM : 2019-20

| SL. NO. | ROLL NO. | NAME OF THE STUDENT |
|---------|----------|---------------------------|
| 1. | 10001 | BIJAYLAKSHMI DAS |
| 2. | 10002 | SIPRA SIBANI PANDA |
| 3. | 10003 | S.SWAGAT PATRA |
| 4. | 10004 | SILPA RANI SWAIN |
| 5. | 10005 | PRIYANKA PATTNAIK |
| 6. | 10006 | ANANTA SAI RAJU |
| 7. | 10007 | S.ABHISEK DAS |
| 8. | 10008 | ASHISH SAHU |
| 9. | 10009 | U.SILPA |
| 10. | 10010 | SRADHANJALI PADHY |
| 11. | 10011 | ADYASHA PRIYADASHINI |
| 12. | 10012 | CHANDRASEKHAR SAHU |
| 13. | 10013 | ASHISH KUMAR PADHI |
| 14. | 10014 | KOUSHAL MALLIK |
| 15. | 10015 | M.BHUVAN PRASAD |
| 16. | 10016 | MRUTUNJAYA SAHU |
| 17. | 10017 | ABHILIPSA DASH |
| 18. | 10018 | ASHISH KUMAR NAYAK |
| 19. | 10019 | SARAT KUMAR NAYAK |
| 20. | 10020 | SATYABAN NAHAK |
| 21. | 10021 | MANISHA PADHY |
| 22. | 10022 | RAJESH KUMAR ACHARYA |
| 23. | 10023 | DROUPADI JANI |
| 24. | 10024 | BIKAS SETHI |
| 25. | 10025 | ADITYA NARAYAN SETHI |
| 26. | 10026 | S.DEBAJYOTI PATRO |
| 27. | 10027 | DEBASIS RAJGURU MOHAPATRA |
| 28. | 10028 | K.CHITARANJAN PATRO |

| | | |
|-----|-------|----------------------------|
| 29. | 10029 | K.MANINI DAS |
| 30. | 10030 | BISWAJIT MISHRA |
| 31. | 10031 | S.SUNIL PATRO |
| 32. | 10032 | SUMIT KUMAR PANDA |
| 33. | 10033 | UMA SANKAR MAHAPATRO |
| 34. | 10034 | DIPANKAR GHOSH |
| 35. | 10035 | SRITAM PANIGRAHY |
| 36. | 10036 | JEETENDRA BISHOYI |
| 37. | 10037 | B.SIBANI |
| 38. | 10038 | K.PAWAN KUMAR |
| 39. | 10039 | SUBHADRA DAS |
| 40. | 10040 | AJAYA PRADHAN |
| 41. | 10041 | P.SWATI |
| 42. | 10042 | BISWARANJAN PARIDA |
| 43. | 10043 | SAGAR KU.SAHU |
| 44. | 10044 | KAILASH NAYAK |
| 45. | 10045 | CHANDAN MOHANTY |
| 46. | 10046 | BABITA KUMARI SETHI |
| 47. | 10047 | BINAYAK PRADHAN |
| 48. | 10048 | SONALI SAHU |
| 49. | 10049 | BHASKAR SETHI |
| 50. | 10050 | ANASUYA MALIK |
| 51. | 10051 | SANJAYA KUMAR MALIK |
| 52. | 10052 | CHHAILA KUMAR MALLIKA |
| 53. | 10053 | JHINABASI MALIK |
| 54. | 10054 | BHAGABAN BEHERA |
| 55. | 10055 | ADITYA PAHAN |
| 56. | 10056 | LIPA SETHI |
| 57. | 10057 | JHILINA JALLY |
| 58. | 10058 | UPENDRA KUMAR SETHI |
| 59. | 10059 | MAMATA SETHI |
| 60. | 10060 | KAIBALYA PRASAD SAHU |
| 61. | 10061 | PRANATI BEHERA |
| 62. | 10062 | SUSANTA KUMAR BEHERA |
| 63. | 10063 | URMILA DEI |
| 64. | 10064 | BHAGIRATHI SETHI |
| 65. | 10065 | NIRANJAN SETHI |
| 66. | 10066 | MANINEE BEHERA |
| 67. | 10067 | DEEPANJALI SETHI |
| 68. | 10068 | KARTIK SETHI |
| 69. | 10069 | MITHUN BEHERA |
| 70. | 10070 | SURYA NARAYANA SETHI |
| 71. | 10071 | JYOTSHNA KUMARI SETHY |
| 72. | 10072 | NAGENDRA KUMAR BEHERA |
| 73. | 10073 | GEETANJALI PANDA |
| 74. | 10074 | ARJUN SETHI |
| 75. | 10075 | SUBHADRA KANYAKUMARI SETHI |
| 76. | 10076 | DURGA CHARAN BEHERA |
| 77. | 10077 | P.SITUN PATRA |
| 78. | 10078 | BHIMA GOMANGO |
| 79. | 10079 | SUNIL KUMAR SETHI |
| 80. | 10080 | TAPAN KUMAR BEHERA |
| 81. | 10081 | ANUKA MANDAL |
| 82. | 10082 | YUDHISTIR NAIK |
| 83. | 10083 | LULA PRADHAN |
| 84. | 10084 | SANJUKTA KUMARI NAYAK |
| 85. | 10085 | ARDHENDU SEKHAR PATRA |
| 86. | 10086 | PRANAYA KUMAR NAYAK |
| 87. | 10087 | DEEPARANI BEHERA |
| 88. | 10088 | GATI KRUSHNA SETHI |
| 89. | 10089 | BULU BEHERA |
| 90. | 10090 | SANGRAM SETHI |
| 91. | 10091 | PADMINI KUMARI BEHERA |
| 92. | 10092 | RANJITA NAYAK |

| | | |
|------|-------|-------------------------|
| 93. | 10093 | KADAMBARI SETHI |
| 94. | 10094 | SURESH CHANDRA DAS |
| 95. | 10095 | RAMESWAR PRADHAN |
| 96. | 10096 | SAMEER KUMAR BEHERA |
| 97. | 10097 | MURALIDHARA NAHAK |
| 98. | 10098 | ANIL KUMAR NAYAK |
| 99. | 10099 | SIBANI NAYAK |
| 100. | 10100 | RAGHUNATH JALLI |
| 101. | 10101 | BIKRAM PRADHAN |
| 102. | 10102 | AJAYA KUMAR NAYAK |
| 103. | 10103 | TRUPTIMALA NAYAK |
| 104. | 10104 | KAHESWAR MANDAL |
| 105. | 10105 | SAMEER KUMAR TRIPATHY |
| 106. | 10106 | D.VISALAXHI |
| 107. | 10107 | KISHOR KUMAR NAHAK |
| 108. | 10108 | SIBARAM SABAT |
| 109. | 10109 | AVNEESH GILL |
| 110. | 10110 | GAYATRI SAMANTRAY |
| 111. | 10111 | SUSHMITA BEHERA |
| 112. | 10112 | SWARAJYA PRADHAN |
| 113. | 10113 | AKASH PRADHAN |
| 114. | 10114 | SISURI SALONI MAHAPATRO |

PGDM : 2019-20

| SL. NO. | ROLL NO. | NAME OF THE STUDENT |
|---------|----------|--------------------------|
| | 11001 | DEBASISH PANDA |
| 1. | 11002 | RAMAKRUSHNA SWAIN |
| 2. | 11003 | CH. RUDRA PRASAD SUBUDHI |
| 3. | 11004 | SANTOSH KUMAR SAHU |
| 4. | 11005 | SHRADHANJALI BEHERA |
| 5. | 11006 | PRABHATA KUMAR SAHU |
| 6. | 11007 | JAGNYA NARAYAN SAHU |
| 7. | 11008 | POOJA BEHERA |
| 8. | 11009 | SIBA PRASAD MISHRA |
| 9. | 11010 | SIBANANDA PATRA |
| 10. | 11001 | DEBASISH PANDA |
| 11. | 11011 | ASISH KUMAR D LIMA |
| 12. | 11012 | LAXMI KUMARI SAHU |
| 13. | 11013 | SIMANCHAL DAS |
| 14. | 11014 | SANJAYA KUMAR RAITA |
| 15. | 11015 | JAGANATH PANIGRAHY |
| 16. | 11016 | SUBASH GAMANGO |
| 17. | 11017 | BIKASH KUMAR PRADHAN |
| 18. | 11018 | SONALI PADHY |
| 19. | 11019 | M. JAGAN PATRO |
| 20. | 11020 | RASMITA KUMARI BARADA |
| 21. | 11021 | ROSHANI KUMARI PATRO |
| 22. | 11022 | BALIA SWAIN |
| 23. | 11023 | S ROHIT KUMAR |
| 24. | 11024 | HARAPRIYA PATRO |
| 25. | 11025 | CHANDAN KUMAR PRADHAN |
| 26. | 11026 | M SAIRAM |
| 27. | 11027 | TABITA RAITA |
| 28. | 11028 | GUZU HEMANTHA REDDY |
| 29. | 11029 | RAHUL JENA |
| 30. | 11030 | Y. SANGEETA |
| 31. | 11031 | Y. NAVEEN |
| 32. | 11032 | BANISHREE MISHRA |
| 33. | 11033 | KHAJA MOHAMMED RAZA |
| 34. | 11034 | SUBRATA KUMAR MOHANTY |
| 35. | 11035 | SIDHANT KUMAR BISOYI |
| 36. | 11036 | DAMA BEHERA |
| 37. | 11037 | KHIRAMANI NAYAK |
| 38. | 11038 | DILLIP NAYAK |
| 39. | 11039 | P SAMPAT SUBUDHI |
| 40. | 11040 | SIBAPRASAD PADHY |

| | | | | |
|--|--|------|-------|------------------------|
| | | 41. | 11041 | A SANJEEV KUMAR |
| | | 42. | 11042 | D PURNA CHANDRA PATRO |
| | | 43. | 11043 | SIDHARTHA KUMAR DASH |
| | | 44. | 11044 | SURAJ KUMAR SAHU |
| | | 45. | 11045 | B ROJALIN DEVI |
| | | 46. | 11046 | BISHNU PRIYA GOUDA |
| | | 47. | 11047 | SNIGDHA RANI PADHY |
| | | 48. | 11048 | AKASH P A |
| | | 49. | 11049 | OLA ANIL |
| | | 50. | 11050 | JAGAN MOHAN PATNAIK |
| | | 51. | 11051 | PAPU PRADHAN |
| | | 52. | 11052 | DIPAK KUMAR SHAW |
| | | 53. | 11053 | KUNA PRADHAN |
| | | 54. | 11054 | PRASANNA MAJHI |
| | | 55. | 11055 | DIBAKAR PANKA |
| | | 56. | 11056 | PURNI PUJARI |
| | | 57. | 11057 | HEMABATI HARIJAN |
| | | 58. | 11058 | DAMBARU MAJHI |
| | | 59. | 11059 | RAJENDRA HARIJAN |
| | | 60. | 11060 | JIRIMIYA GAMANGO |
| | | 61. | 11061 | TUNA SETHI |
| | | 62. | 11062 | SURJAYA KANTA NAYAK |
| | | 63. | 11063 | BANAMALI MANDAL |
| | | 64. | 11064 | JAGANATH PRADHAN |
| | | 65. | 11065 | MITHUN PRADHAN |
| | | 66. | 11066 | KANHU CHARAN MALI |
| | | 67. | 11067 | B. SANTOSH KUMAR PATRO |
| | | 68. | 11068 | A. BINAYAK PRADHAN |
| | | 69. | 11069 | AJAY KUMAR PRADHAN |
| | | 70. | 11070 | KRUSHNA CHANDRA PANKA |
| | | 71. | 11071 | JAPAN PANKA |
| | | 72. | 11072 | RAMA CHANDRA SASAMAL |
| | | 73. | 11073 | PARTHA SARATHI PRADHAN |
| | | | 11074 | DASUNA MANDAL |
| | | 74. | 11075 | JIHUSAN MAJHI |
| | | 75. | 11076 | SUJIT KUMAR SINGH |
| | | 76. | | SHAMSON DALBEHERA |
| | | 77. | 11077 | SAMANTA RAITA |
| | | 78. | 11078 | SUNARAM DALABEHERA |
| | | 79. | 11079 | SAMEER MALLICK |
| | | 80. | 11080 | K. SANJAY |
| | | 81. | 11081 | SAILESH DAS |
| | | 82. | 11082 | THEOPHIL GOMANGO |
| | | 83. | 11083 | SAPANTA MALLICK |
| | | 84. | 11084 | PANIEL GAMANGO |
| | | 85. | 11085 | ANIL KUMAR BISHOYI |
| | | 86. | 11086 | SIBANI BEHERDALAI |
| | | 87. | 11087 | SOMANATH JANI |
| | | 88. | 11088 | SAGAR BEHERA |
| | | 89. | 11089 | HALADHAR DAS |
| | | 90. | 11090 | LAXMI NARAYAN PRADHAN |
| | | 91. | 11091 | DANIEL KARJE |
| | | 92. | 11092 | KAPIL KUMAR DIGAL |
| | | 93. | 11093 | CHIMNAY KUMAR BEHERA |
| | | 94. | 11094 | SUNIL PRADHAN |
| | | 95. | 11095 | BIKASH KUMAR NAYAK |
| | | 96. | 11096 | SANTOSHINI DAS |
| | | 97. | 11097 | PINKAN JALLY |
| | | 98. | 11098 | SULAKSHYANI MANDAL |
| | | 99. | 11099 | BIBHU PRASAD SETHY |
| | | 100. | 11100 | NIHIMIYA MANDAL |
| | | 101. | 11101 | TRINATH KHEMUNDU |
| | | 102. | 11102 | RAJKUMAR HARIJAN |
| | | 103. | 11103 | NILAMBAR BHATRA |
| | | 104. | 11104 | MANDHAR SANTA |
| | | 105. | 11105 | LAIBAN MUDULI |
| | | 106. | 11106 | ANJALI NAYAK |
| | | 107. | 11107 | ANIL MAJHI |
| | | 108. | 11108 | |

| | | |
|------|-------|---------------------|
| 109. | 11109 | RAJENDRA MAJHI |
| 110. | 11110 | GANGA MHATRA |
| 111. | 11111 | MANSING MAJHI |
| 112. | 11112 | PRATAP SANTA |
| 113. | 11113 | DHANAPATI JANI |
| 114. | 11114 | GANESH DAS |
| 115. | 11115 | MILIMA DIGAL |
| 116. | 11116 | SUNIL SAHU |
| 117. | 11117 | PROMOD KUMAR BEHERA |
| 118. | 11118 | RANJAN PRADHAN |
| 119. | 11119 | ASHUTOSH SWAIN |
| 120. | 11120 | RUBINA SETHY |

10.18

Industry Linkage

A. CRAWLINK



MEMORANDUM OF UNDERSTANDING (MOU)

This Memorandum of Understanding is signed on this day of Eighteenth May Two thousand eighteen

Between

CRAWLINK NETWORKS PRIVATE LIMITED

89, 1st Floor, Balaji Complex, Srirampada Main Road, Red Bell,
Kempapura, Bangalore - 560024

Here in after called as the FIRST PARTY

and

PRESIDENCY COLLEGE BERHAMPUR

Sharda Road, Kuma Berhampur Odisha - 761008

Here in after called as the SECOND PARTY

This MoU is signed with the prime object of accelerating the value based management education, having adequate practical exposure, skill competency and employability strength of management students.

- Whereas the second party agrees to depute its students to the office of the First party to avail the Summer Internship Programme (SIP), Industrial Tour, Unit Visit and for Project work by the PGDM students of the first party.
- Whereas the Second party agrees to invite the executives & senior Professionals of the First Party under its Industry-Institute-Interface Programme, Campus Recruitment Programme and meet all related expenditures.
- Whereas the First party agrees to extend fully support and cooperate on priority to the Second party for all above programme and projects and assure to give preference for its students in the process of recruitment on Off campus drive & on walk-in interviews.

In order to make operational this MoU and take it further it is proposed to appoint a two Nodal Officers one each from both the organizations shall be nominated so as to coordinate and work out the plans with concurrence of the appropriate authorities of the respective organizations

The MoU shall become effective from date of signing and shall remain valid for a period of Five years initially from the date of signing by both the parties and may be extended with or without modification by mutual agreements. Either party may terminate this MoU giving the other (thirty days) written notice.

Both parties agreed and signed this MoU on Eighteenth May Two thousand eighteen

For

CRAWLINK NETWORKS PRIVATE LIMITED

Sign & Seal

Name

Designation

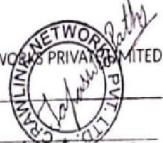

Managing Director

Tapaswini Prathy

8050208585

eduapp@crawlink.com

PRESIDENCY COLLEGE BERHAMPUR

Sign & Seal

Name

Designation

18/05/2018
DIRECTOR
PRESIDENCY COLLEGE
BERHAMPUR

Dr. Sanjay K. Pathy

DIRECTOR

B. SRIPLAST

5

Sriplast™

The Ultimate Name In Quality
AN ISO 9001 : 2008 COMPANY

SHREE PLASTICS PRIVATE LIMITED

Regd. Office : Prem Nagar 4th Lane, BERHAMPUR-750 002, Odisha.

Works : Andhapasara Road, BERHAMPUR-750 003, Odisha.

☎ Works : (0680) 2260600, Fax : (0680) 2260338

e-mail : sriplast@yahoo.com, contact@sriplast.com ; web : www.sriplast.com

MEMORANDUM OF UNDERSTANDING

This MEMORANDUM OF UNDERSTANDING (MOU) is signed
On 15th day of Seventh month of year Two Thousand Eighteen

BETWEEN

SHREE PLASTICS PRIVATE LIMITED (Hereinafter called the FIRST PARTY)

AND

PRESIDENCY COLLEGE, BRAHMAPUR (Hereinafter called the SECOND PARTY)

Collectively referred to as parties

Whereas this MoU is signed with a view to upgrade the need based skills to the students to uplift the professional education for employability.

Whereas the First Party agrees to allow the PGDM students for summer internship, IZI programmes, seminar, workshop during the academic sessions.

Whereas the Second Party agrees to cooperate and coordinate for the brand promotion and any type of market survey for the First Party.

Both the parties agreed to conduct campus and off-campus interview to recruit pass out students in the company. The students of the Presidency College, Brahmapur shall be given preference while any vacancy occurs in the company.

Any divergence or difference derived from the interpretation or application of the MoU shall be resolved by arbitration between the parties as per the Arbitration Act-1996. The place of arbitration shall be at District Head Quarters of the First Party.

For Presidency College, Brahmapur

Director (Placements)
Presidency College
BERHAMPUR

For Shree Plastics Pvt. Ltd.,

Managing Director
Authorized Signatory

CS Scanned with CamScanner

C. R.K.INDUSTRY

TIN- 21024900864

R.K. INDUSTRY
1st Millitari Lane, Berhampur
Pin-760001 (Ganjam) Odisha
GSTIN-21AUQPS2576M1Z

R. K. Industry

Military Lane, Near Masjid, Berhampur, Ganjam, Odisha

Email Id : krksenapati123@gmail.com

Cell : 9437160920
9338433047

Ref. No.

Date :

MEMORANDUM OF UNDERSTANDING (MOU)

The memorandum of Understanding (hereinafter called as the MOU)
is entered into on this the 29th day of June, 2018

BETWEEN

R.K.INDUSTRY (hereinafter referred as FIRST PARTY),

AND

PRESIDENCY COLLEGE, BRAHMAPUR (hereinafter referred as SECOND PARTY),

Whereas the First Party is engaged in business, manufacturing, service, skill development and R & D services.

Whereas the Second Party is an Educational Institution named Presidency College, Brahmapur, Odisha offers Post Graduate Diploma in Management (PGDM) degree, approved by the All India Council of Technical Education (AICTE), M.HRD, Govt. of India as a standalone Autonomous Management Institution.

Whereas both the parties agreed for collaboration and cooperation between themselves will promote more effective use of each of their resources and provide each of them with enhanced opportunities such as summer interships, pre-placement training, placement, employee's skill updation, sales promotion activities so on.

In witness thereof, the parties have caused this agreement to be executed by their duly authorized representatives in one or more counterparts each of which shall constitute an original and together a single agreement effective as of the day and year set forth above.

Signed on behalf of the Institution

Director
Authorized Signatory
Presidency College
BERHAMPUR

Name:- Dr.Sarat Kumar Padhy
Designation: Director-Placements
Date: 29-06-2018
E-Mail: sarat.presidency@gmail.com
Cell phone: 9437959555

Signed on behalf of R.K.INDUSTRY

Authorized Signatory

Name:- Mr. K.Rama Krishna Senapati
Designation: Managing Director
Date: 29-06-2018
E-Mail: krksenapati123@gmail.com
Cell phone: 9437160920

CS Scanned with CamScanner

D. RUDRAKSHYA
AGRITECH PVT. LTD.

RUDRAKSHYA AGRITECH PVT (OPC) LTD
CIN: U01112OR2018OPC028212

Letter No. RUD/008/2019
Date: 27-May-2019

2

Memorandum of Understanding made on 27th May 2019

Between

Rudrakshya Agritech Pvt Ltd (Herein called the First Party)

And

Presidency College, Brahmapur (Herein called the Second Party)

The MOU is signed with the noble vision of imparting the requisite knowledge and skills to the student community for bridging gap between industry and academia and thereby enhance their employability.

Whereas the first party agrees to allow the PGDM students on summer internship, executive interaction programmes at the work place of the first party.

Whereas the second party agrees to cooperate and co-ordinate the brand promotion of the first party.

This MOU entitles the students of the Presidency College to participate in the SIPs, Campus Placements, Executive Interactions and Industrial Visits organized by Rudrakshya Agritech Pvt.Ltd.

Both the parties hereby agreed to conduct campus and off campus interviews to recruit passed out students in the company. The students of the presidency college, Brahmapur shall be given preference while filling up any vacancy in the company.

For Presidency College, Brahmapur

For Rudrakshya Agritech Pvt. Ltd

Director
Presidency College
BERHAMPUR

Prasanna Lini Sahu
Rudrakshya Agritech (OPC) Pvt. Ltd.
Director
Director

1 | Page

Registered office: Plot No29/30, Sidhartha Nagar-3rd Lane Brahmapur, Ganjam, Odisha
Phone: 6371 3970 62, 9777 660 545 Mail: biswaranjan81@gmail.com

CS Scanned with CamScanner

E. HIRE ME

SERVICE AGREEMENT

This **SERVICE AGREEMENT** is made and entered into this on 27/05/2019.

BY AND BETWEEN

HireMee, a unit of Kaam Services Private Limited, a company incorporated under the Indian Companies Act, 1956, having its registered office at No-483, Seetha Complex, 16th Cross, 8th Main Road, Ideal Homes Co-Operative Building Society Ltd Layout, RR Nagar, Bangalore-560098 (hereinafter referred to as 'HireMee', which expression shall, unless repugnant to the context or meaning thereof, mean and include its successors and assigns) of the FIRST PART;

AND

Presidency College, Sihala Road, Berhampur organized under the Indian Laws having its principal place of business **Sihala Road, Berhampur**, (hereinafter referred to as 'Institution', which expression shall, unless repugnant to the context or meaning thereof, mean and include its successors and permitted assigns) of the SECOND PART.

(HireMee and Institution are hereinafter collectively referred to as "the Parties" and severally as "Party")

WHEREAS HireMee is a CSR initiative by reputed group of companies which help to make recruitment easier and faster for Students, Colleges and Corporates, through use of mobile app and website (www.hiremee.co.in) free of cost.

WHEREAS Institution is in the business as an "Education Provider" and is desirous of taking service from HireMee as described here under, on the terms agreed and contained herein;

WHEREAS the Parties intend to facilitate HireMee's solution by bringing the Institution's placement activities online thereby attracting more corporate and other entities for recruitment of registered users ("users") of HireMee.co.in.

NOW, THEREFORE, IN CONSIDERATION OF THE PROMISES AND THE MUTUAL COVENANTS, AGREEMENT HEREINAFTER SET FORTH, THE PARTIES INTENDING TO BE LEGALLY BOUND, HEREBY AGREE AS FOLLOWS:

1. SERVICE DETAILS:

The details of the service that Institution has agreed to take from HireMee are as follows ("Service"):

| | |
|-------------------|--|
| Institution Name: | Presidency College, Sihala Road, Berhampur |
| Services | HireMee Assessment & Placement assistance |
| Assessment date | |
| Validity | 5 Years |

NOTED AND ACCEPTED:

Biswanath Kishore Das.

CS Scanned with CamScanner

Audit Report 2019-20

| INDIAN INCOME TAX RETURN ACKNOWLEDGEMENT | | | | Assessment Year 2019-20 | | | |
|--|---|-------------------------------------|--------------------------------|------------------------------|---------|-------|-------|
| [Where the data of the Return of Income in Form ITR-1 (SAHAJ), ITR-2, ITR-3, ITR-4, ITR-5, ITR-6, ITR-7 filed and verified electronically] | | | | | | | |
| PERSONAL INFORMATION AND THE ACKNOWLEDGEMENT NUMBER | Name SRINIBAS EDUCATIONAL TRUST | | | PAN AAIITS1878H | | | |
| | Flat/Door/Block No | Name Of Premises/Building/Village | | Form Number. | ITR-7 | | |
| | PRESIDENCY COLLEGE | SRINIBAS EDUCATIONAL TRUS | | | | | |
| | Road/Street/Post Office | Area/Locality | | Status | AOP/BOI | | |
| | ANANT NAGAR | BERHAMPUR | | | | | |
| | Town/City/District | State | Pin/Zip Code | Filed w/s | | | |
| | BERHAMPUR | ORISSA | 760001 | 139(1)-On or before due date | | | |
| | Assessing Officer Details (Ward/Circle) | | | DCIT ASMNT BERHAMPUR | | | |
| e-filing Acknowledgement Number | | | 214037851231019 | | | | |
| COMPUTATION OF INCOME AND TAX THEREON | 1 | Gross total income | | | 1 | 0 | |
| | 2 | Total Deductions under Chapter-VI-A | | | 2 | 0 | |
| | 3 | Total Income | | | 3 | 0 | |
| | 3a | Deemed Total Income under AMT/MAT | | | 3a | 0 | |
| | 3b | Current Year loss, if any | | | 3b | 0 | |
| | 4 | Net tax payable | | | 4 | 0 | |
| | 5 | Interest and Fee Payable | | | 5 | 0 | |
| | 6 | Total tax, interest and Fee payable | | | 6 | 0 | |
| | 7 | Taxes Paid | | | 7e | 14261 | |
| | | a | Advance Tax | 7a | | | 0 |
| | | b | TDS | 7b | | | 14261 |
| | | c | TCS | 7c | | | 0 |
| | | d | Self Assessment Tax | 7d | | | 0 |
| e | | | Total Taxes Paid (7a+7b+7c+7d) | | | | |
| 8 | Tax Payable (6-7e) | | | 8 | 0 | | |
| 9 | Refund (7e-6) | | | 9 | 14260 | | |
| 10 | Exempt Income | | | 10 | 0 | | |
| | Agriculture | | | | | | |
| Others | | | 0 | | | | |
| Income Tax Return submitted electronically on <u>23-10-2019 15:41:55</u> from IP address <u>117.201.154.110</u> and verified by <u>SRINIBAS MAHAPATRA</u> having PAN <u>AGFPM4954Q</u> on <u>23-10-2019 15:41:55</u> from IP address <u>117.201.154.110</u> using <u>Digital Signature Certificate (DSC)</u> | | | | | | | |
| DSC details: <u>17963358CN=e-Mudhra Sub CA for Class 2 Individual 2014,OU=Certifying Authority,O=eMudhra Consumer Services Limited,C=IN</u> | | | | | | | |
| DO NOT SEND THIS ACKNOWLEDGEMENT TO CPC, BENGALURU | | | | | | | |

SRINIBAS EDUCATIONAL TRUST

ANNUAL AUDIT REPORT
FOR THE YEAR 2018-19

AT- SIHALA ROAD, KONISI, BERHAMPUR

Scanned with CamScanner

ASP & ASSOCIATES

CHARTERED ACCOUNTANTS

PRASANT NILAYAM, GANDHI NAGAR, 3RD LINE, Berhampur-760001
Email-asp_ca@yahoo.co.in, Tel-2220698, 9437067448

AUDITORS REPORT

To
The Members,
SRINIBAS EDUCATIONAL TRUST

1. We have audited the attached Balance Sheet of M/S SRINIBAS EDUCATIONAL TRUST, AT-ANANTA NAGAR, Berhampur, Dist. Ganjam, Orissa, as on 31st March 2019 and the annexed Income and Expenditure Account of the TRUST for the year ended as on that date signed by us under reference to this Report. These Financial Statements are the responsibility of the TRUST's management. Our responsibility is to express an opinion on these Financial Statements based on our audit.
2. We conducted our audit in accordance with auditing standards generally accepted in India. Those Standards require that we plan and perform the audit, obtain reasonable assurance about whether the Financial statements are free of material misstatements. An audit includes examining on test basis evidence supporting the amounts and disclosures in the Financial Statements. An audit also includes assessing the accounting principles used and significant estimates made by the management as well as evaluating the overall financial statement presentation. We believe that our audit provides reasonable basis for our opinion.
3. on the basis of the books and records of the Trust as we considered appropriate and according to the information & explanations given to us, We report that
 - i. We have obtained all the information and explanations which to the best of our knowledge and belief were necessary for the purpose of our audit.
 - ii. In our opinion, proper books of accounts as required have been kept by the Trust, so far as appears from our examination of those books.

Scanned with CamScanner

- iii. The Balance Sheet and Income and Expenditure Account referred to in the report are in agreement with the books of account.
- iv. In our opinion and to the best of our information and according to the explanations given to us, the said accounts read together with Notes on Accounts and Accounting Policies give a true and fair view.
- a) In the case of the Balance Sheet of the state of affairs of the above named Trust as at 31st March 2019.
- b) In the case of Income and Expenditure Accounts of the excess income/Expenditures over expenditure/income for the year ended as on that date.

Notes to the Accounts:

1. SRINIBAS EDUCATIONAL TRUST manages The Presidency College at -Sihala Road, Konisi Dist-Ganjam, the educational institutions approved under AICTE, New Delhi.
2. The Balance Sheet Income and Expenditures, Receipts and Payments are of above Unit College which are presented in consolidation along with the accounts of Trust.

Accounting Policies:

1. The TRUST adopts Mercantile System of Accounts.

For ASP & Associates
 Chartered Accountants

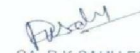

CA. P.K. SAHU, FCA, DISA
 Partner, MN-56670

Date: 02-06-2019
 Place: Berhampur

SRINIBAS EDUCATIONAL TRUST
 Sihala Road
 KONISHI

BALANCE SHEET AS AT 31.03.2019

| LIABILITIES | Amounts(Rs) | ASSETS | Amount(Rs) |
|--|-----------------|-------------------|-----------------|
| Capital Account | 3858467 | Fixed Assests | 8007336 |
| Add: Surplus | 96344 | (As per schedule) | |
| | 3954811 | Current Assests | |
| | | Cash in Hand | 28420 |
| Sundry Advances from | | Cash at Bank | 183666 |
| National Institute for Advance Studies | 4592927 | TDS | 14261 |
| | | Fixed Deposit | 1833076 |
| Sundry Creditor | | | |
| Audit Fees Payble | 100000 | | |
| Bills Payble | 100126 | | |
| Outstanding Faculty Remuneration | 1318895 | | |
| Total | 10066759 | Total | 10066759 |

For ASP & ASSOCIATES
 Chartered Accountants

 P.K. Sahu, FCA
 Partner

 CHAIRMAN

SRINIBAS EDUCATIONAL TRUST
Sihala Road
KONISHI

INCOME AND EXPENDITURE ACCOUNT FOR THE YEAR 2018-2019

| EXPENDITURE | Amounts(Rs) | INCOME | Amount(Rs) |
|-----------------------------------|----------------|---------------|----------------|
| Campus Mentanance | 86128 | Student Fees | 4559660 |
| Advertisement Expenses | 20000 | Intrest on FD | 144426 |
| Electrical Expenses | 148119 | | |
| Staff & Faculty Remuneration | 1052475 | | |
| Printing & Stationary | 50025 | | |
| Journal & Periodicals | 16205 | | |
| Student Welfare Expenses | 56325 | | |
| Travelling Expenses | 284020 | | |
| Placement & Training Expenses | 45632 | | |
| Telephone Expenses | 30707 | | |
| Repair & Maintanance | 26990 | | |
| Examination Expenses | 18410 | | |
| Office Expenses | 72763 | | |
| Vehicle Maintanance | 481964 | | |
| Bank Charges | 6617 | | |
| Guest Faculty Remuneration | 275850 | | |
| Office Rent | 72000 | | |
| Social Service Expenses | 78300 | | |
| Student Education Kit | 24364 | | |
| Study Material Expenses | 38400 | | |
| Programme Expenses | 36601 | | |
| Govt. Approval Fees | 100000 | | |
| Depreciation on Fixed Assets | 961847 | | |
| Audit Fees | 20000 | | |
| Excess of Income over expenditure | 96344 | | |
| | 4704086 | | 4704086 |

For ASP & ASSOCIATES
Chartered Accountants

CHAIRMAN

P.K. Sahu, FCA
Partner

SRINIBAS EDUCATIONAL TRUST
Sihala Road
KONISHI

RECEIPT AND PAYMENT ACCOUNT FOR THE YEAR 2018-2019

| Receipt | Amount(Rs) | Payment | Amount(Rs) |
|----------------------------------|----------------|----------------------------------|----------------|
| Opening Balance | | | |
| Punjab National Bank | 38905 | Campus Mentanance | 86128 |
| State Bank of India - Inds. Area | 24067 | Advertisement Expenses | 20000 |
| State Bank of India- Kanisi | 4263 | Electrical Expenses | 148119 |
| Cash in Hand | 23391 | Staff & Faculty Remuneration | 1272475 |
| | | Printing & Stationary | 50025 |
| Student Fees | 4559660 | Journal & Periodicals | 16205 |
| Outstanding fees collection | 1456347 | Student Welfare Expenses | 56325 |
| | | Travelling Expenses | 284020 |
| Intrest on FD | 97059 | Placement & Training Expenses | 45632 |
| | | Telephone Expenses | 30707 |
| | | Repair & Maintanance | 26990 |
| | | Examination Expenses | 18410 |
| | | Office Expenses | 72763 |
| | | Vehicle Maintanance | 481964 |
| | | Bank Charges | 6617 |
| | | Guest Faculty Remuneration | 275850 |
| | | Office Rent | 72000 |
| | | Social Service Expenses | 78300 |
| | | Student Education Kit | 24364 |
| | | Study Material Expenses | 38400 |
| | | Programme Expenses | 36601 |
| | | Govt. Approval Fees | 100000 |
| | | Payment of Outstanding Dues | 577791 |
| | | Purchase of Furniture | 60400 |
| | | Purchase Computer & Accessories | 201500 |
| | | Purchase of Library Books | 112200 |
| | | Building construction | 1793950 |
| | | Closing Balance | |
| | | Punjab National Bank | 6810 |
| | | State Bank of India - Inds. Area | 120506 |
| | | State Bank of India- Kanisi | 56350 |
| | | Cash in Hand | 28420 |
| Total | 6203722 | Total | 6203722 |

For ASP & ASSOCIATES
Chartered Accountants

CHAIRMAN

P.K. Sahu, FCA
Partner

SRINIBAS EDUCATIONAL TRUST
Sinhala Road
Konishi, Berhampur

DETAILS OF FIXED ASSETS & DEPRECIATION SCHEDULE AS ON 31.03.2019

| Particulars | Op Bal | COST Addition | Total | RATE | Depreciation Current Year | WDV |
|------------------------|-------------------|-------------------|-------------------|------|------------------------------|----------------|
| Land | 768433.00 | | 768433.00 | 0% | 0 | 768433 |
| Building | 4450363.00 | 1793850.00 | 6244213.00 | 10% | 624421 | 5619792 |
| Computer & Accessories | 64904.21 | 201500.00 | 266404.21 | 40% | 106552 | 159843 |
| Furniture & Fixture | 470272.81 | 60400.00 | 530672.81 | 15% | 79601 | 451072 |
| Library Books | 341918.20 | 111200.00 | 453118.20 | 10% | 45312 | 407806 |
| Electrcal Instalation | 136347.66 | | 136347.66 | 15% | 20452 | 115896 |
| CCVT Camera | 10317.85 | | 10317.85 | 15% | 1548 | 8770 |
| Air Conditioner | 44308.66 | | 44308.66 | 15% | 6646 | 37662 |
| College Bus | 515367.87 | 0.00 | 515367.87 | 15% | 77305 | 438063 |
| Total | 6802233.25 | 2166950.00 | 8969183.25 | | 961847 | 8007336 |

Scanned with CamScanner

| | |
|---|---|
| Name and Address of the Assessee | SRINIBAS EDUCATIONAL TRUST Ananata Nagar-II Line Berhampur-760005 Dist- Ganjam AOP(Trust) |
| Status | : |
| P A N | : AAHTS1878H |
| Date of Formation | : 01-11-2003 |
| Assessment Year | : 2019-20 |
| Nature of Works | : Educational Institutions |
| Computation of Income for the year 2018-19 | |
| <u>Income from other Source</u> | Amount(Rs) |
| Gross Receipts | |
| Students Fees | 4569650 |
| Interest Income | 144428 |
| | <u>4704086</u> |
| <u>APPLICATION OF FUNDS</u> | |
| Revenue Account | |
| Less Expenditures as statement | 3645895 |
| Less: Depreciations | -961847 |
| | <u>2684048</u> |
| Addition of fixed assets | 2166950 |
| Less Loan procured to Create Fixed Assets | |
| | <u>2166950</u> |
| Loan Repayment | |
| Total Application of funds | <u>4850998</u> |
| Deemed application of fund to the Extent not exceeding 15% the income | -146912 |
| Percentage | % -3.12 |
| Total Taxable Income | NIL |
| Less : LIP | 0 |
| Tax Payable | NIL |
| Add: Education cess | NIL |
| TDS | 14261 |
| Self Assessment Tax Paid | 0 |
| Refundable | 14261 |
| Balance | Nil |

Scanned with CamScanner

Classroom/ Tutorial Room facilities



Laboratory details / Computer Centre facilities



Libraray



Councelling



Auditorium



Cafeteria



| | | |
|-------|---|--|
| 10.21 | Academic Sessions | July to June |
| | Examination system, Year / Sem. | Semester System |
| | Period of declaration of results | Within 45 days from the last date of Term Examination. |
| 10.22 | Counseling / Mentoring | Yes |
| | Career Counseling | Yes |
| | Medical facilities | Yes |
| | Student Insurance | Yes |
| 10.23 | Students Activity Body | Yes |
| | Cultural activities | Yes |
| | Sports activities | Yes |
| | Literary activities | Yes |
| | Magazine / Newsletter | Yes |
| | Technical activities / Tech Fest | Yes |
| | Industrial Visits / Tours | Yes |
| | Alumni activities | Yes |
| 10.24 | Name of the Information Officer for RTI | Mr. Rajeswar Jena, Officer in charge RTI |
| | Designation | Associate Professor |
| | Phone number with STD code | 0680-2221490/+91-9438430230 |
| | FAX number with STD code | 0680-2221333 |
| | Email | rajesh.presidency@gmail.com |